

## Evaluation Masonry Deck Arch Bridges



**EVALUATION BRIDGE #10955**  
**COUNTY ROAD 707**  
**CARROLL COUNTY**  
**MASONRY DECK ARCH**  
**DATE OF CONSTRUCTION – 1910**  
**BUILDER - UNKNOWN**



**Evaluation Masonry Deck Arch Properties** [X]

General [Attributes]

Name	Value
Bridge_Number	10955
Type	811
HAER_Number	nil
county_name	Carroll
District	4
Route	707
Section	G
Date_Built	1910
SHPO_Number	nil
Log_Mile	0.27
Name	Carroll County Road 707 Bridge
Description	Masonry Arch, Deck
Topographic_Map	Eureka Springs
Programmed	No
HB_Inventory_Date	nil
Water_Crossing	Ditch
Demolished	No
In_Service	Yes
Pool_Reserve	No
Evaluation	True
Unique_Attributes	nil
Spans	1
Main_Span_Length	44
Main_Span_Width	22
Vertical	nil
Total_Length	48
Photographed	True
Field_Condition	nil
Rehabed	No
Nom_by_SHPO	No
<b>ID1</b>	249
Builder	unknown
Owner	County

OK Cancel

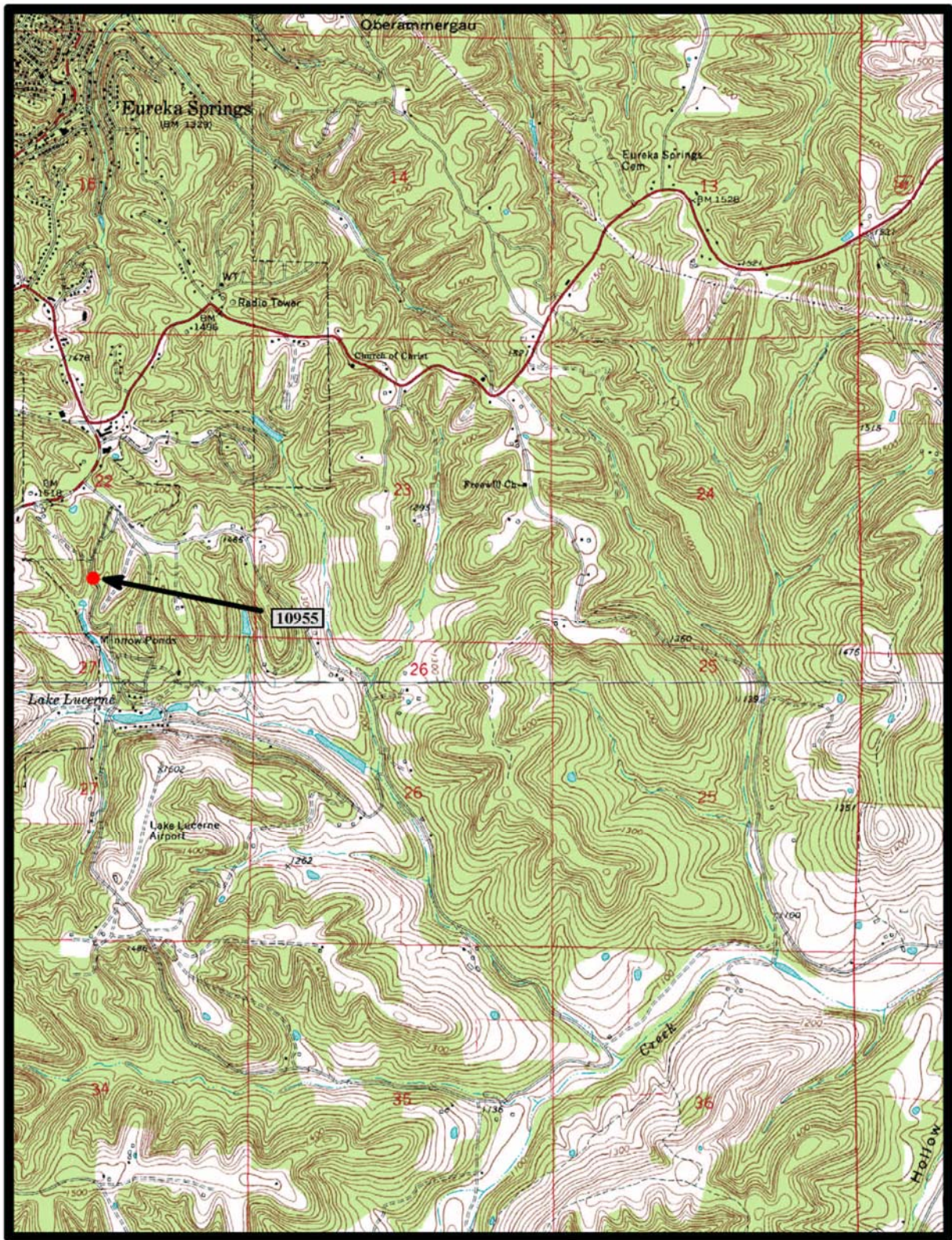

Eureka Springs, Rockhouse 7.5 min. Quads

# Notes



**EVALUATION BRIDGE #18668**  
**GOFF FARM ROAD**  
**WASHINGTON COUNTY**  
**MASONRY DECK ARCH**  
**DATE OF CONSTRUCTION – 1920**  
**BUILDER - UNKNOWN**

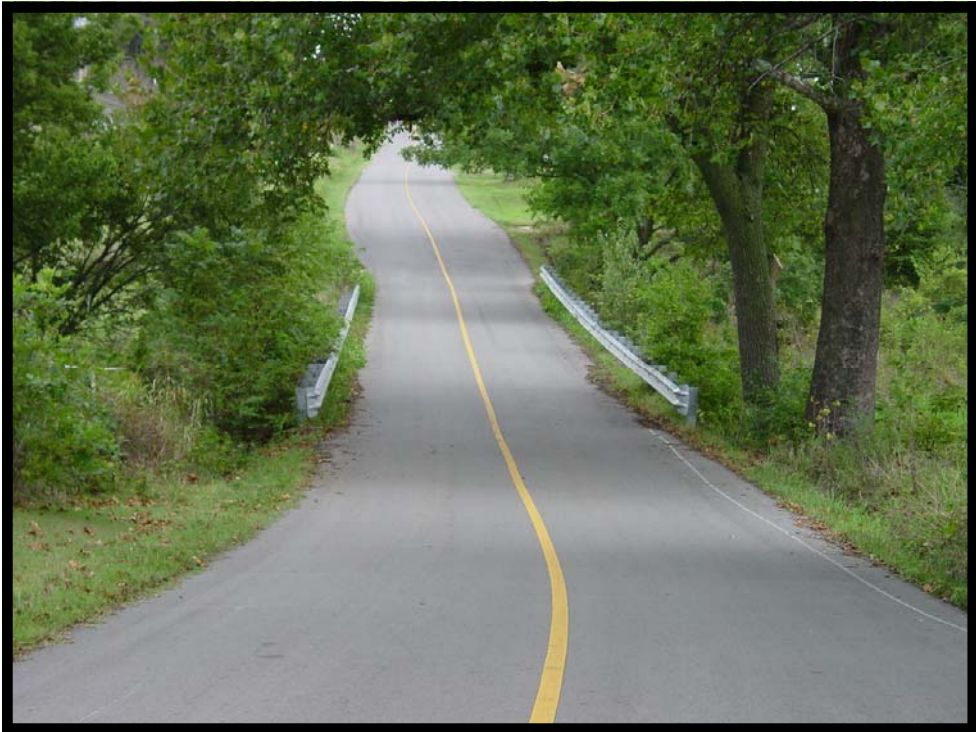



**Evaluation Masonry Deck Arch Properties** [X]

General | **Attributes**

Name	Value
Bridge_Number	18668
Type	811
HAER_Number	nil
county_name	Washington
District	4
Route	Goff Farm Road
Section	D
Date_Built	1920
SHPO_Number	nil
Log_Mile	0.50
Name	Goff Road Bridge
Description	Masonry Arch, Deck
Topographic_Map	Fayetteville
Programmed	No
HB_Inventory_Date	nil
Water_Crossing	Creek
Demolished	No
In_Service	Yes
Pool_Reserve	No
Evaluation	True
Unique_Attributes	nil
Spans	1
Main_Span_Length	21
Main_Span_Width	20
 Vertical	nil
Total_Length	21
Photographed	True
Field_Condition	fair
Rehabed	No
Nom_by_SHPO	No
<b>ID1</b>	266
Builder	unknown
Owner	City

OK

Cancel

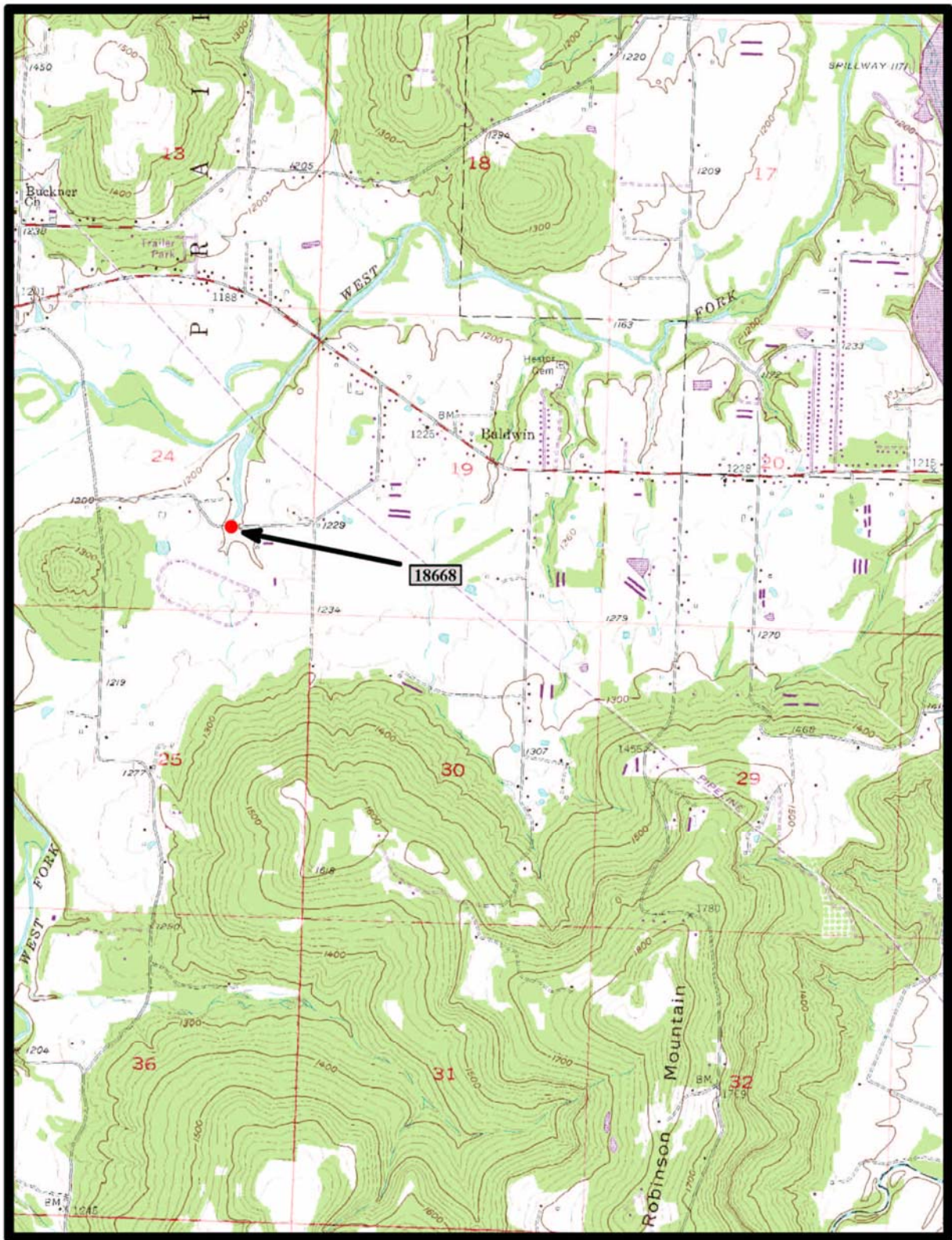

Elkins 7.5 min. Quads

# Notes